

# MxWallet

for Palm OS

Version 1.0.1  
User Guide

**Product of :-**

3GR Technologies

For Installation information & Sales/Support contacts refer the Read Me file.

## Registration

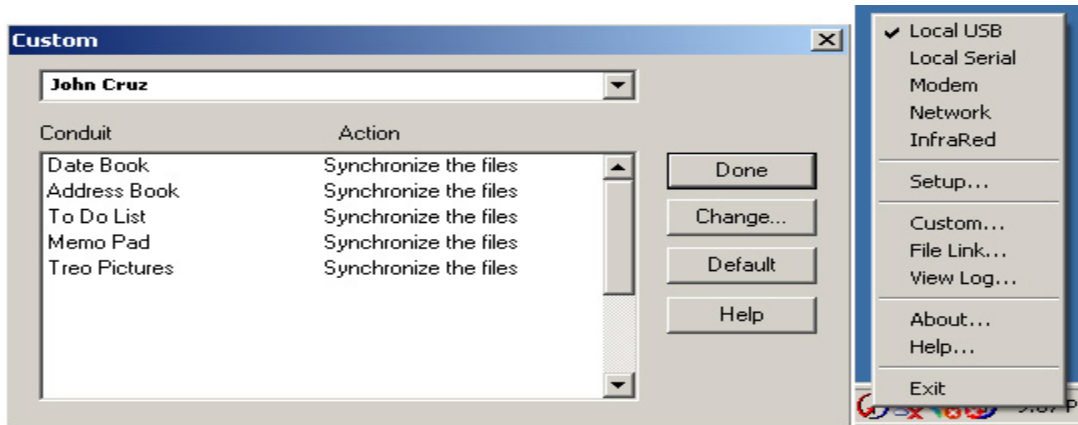
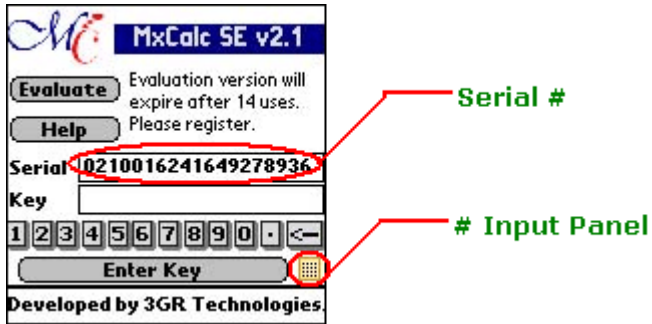

To register you will need the HotSync ID. You can locate the HotSync ID as shown above. Select 'Custom' by clicking on the HotSync Icon in the System Tray.

In the above example 'John Cruz' is the HotSync ID.

Enter the key provided with your purchase (or later via email) in the input area below the serial # and tap on 'Enter Key' button.

---

# MxWallet - Main View

Select the Category from this drop down. You can also Edit or Add New Category by select the last item in this drop down.

Tapping here will sort the Column - Ascend/Decend.

Tapping here will sort the Column - Ascend/Decend.

Icons can be assigned to individual record or the entire category

Add & Edit Notes

Mask the field by editing any single or all field in a category.

Enter text to find the matching records

MxWallet		All
Description	Account #	N
AIG	345-987	
Amazon	sTaillefer	
BOA -Chkng	*****	
Hotmail	sTaillefer	
Amex	346437657	

Find  New

Tap on the record to View Details or Edit.

## Item View.

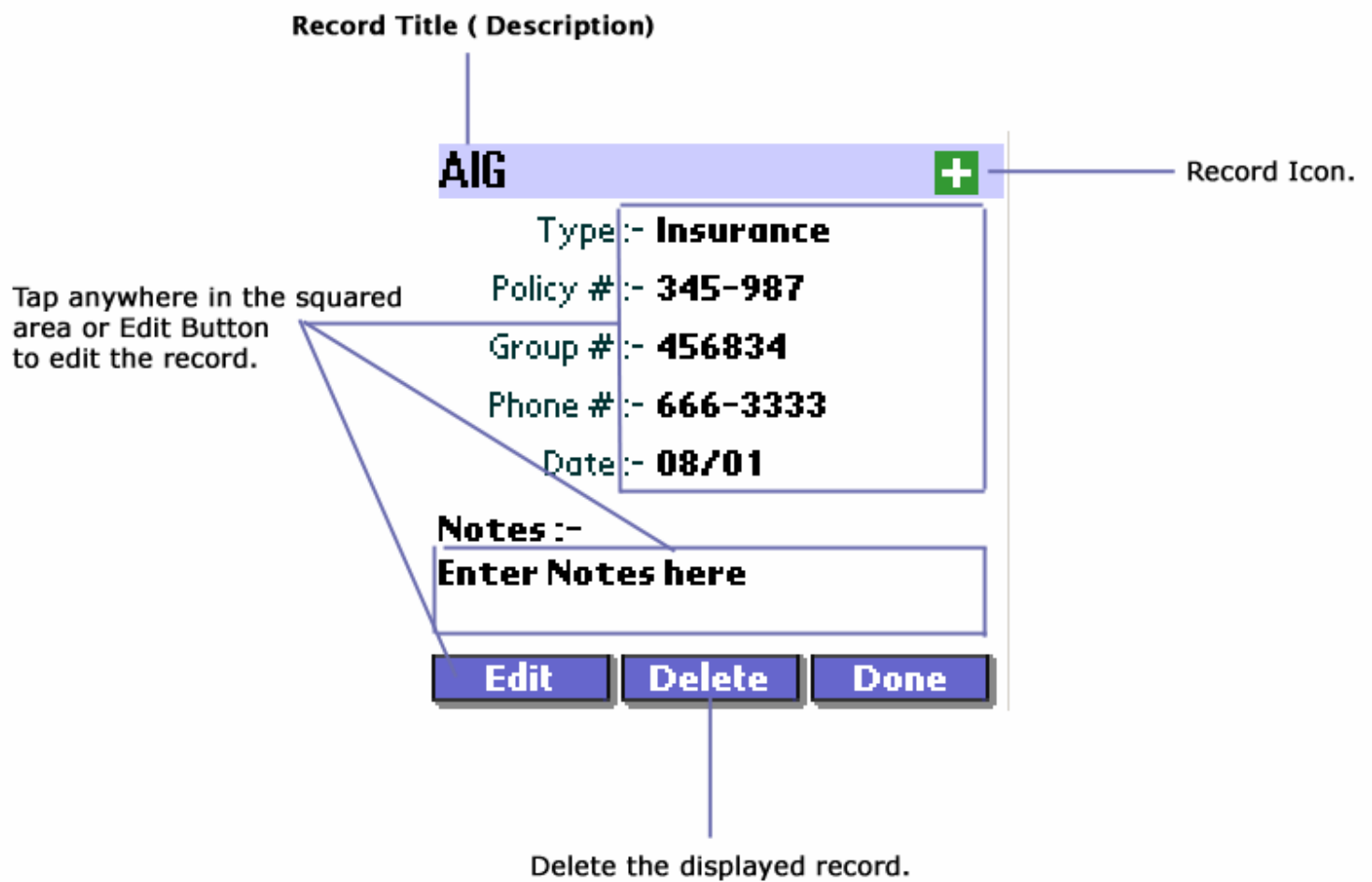

# Item Edit View

Select the Category from this drop down.

Tap here to change the Icon

Category ▼ Insurance

Name :- AIG

Policy #:- 345-987

Group #:- 456834

Phone #:- 666-3333

Date:- 08/01

Notes :-

Enter Notes here

PassGen [Copy Icon] Done

To Edit or Add New Category tap on any title.

Edit Text with FullScreen & a In-Built Keyboard

Password Generatoion Tool

Category ▼ Insurance

Name :- AIG

Policy #:- 345-987

Group #:-

Phone #:- 666-3333

Date:- 08/01

Notes :-

Enter Notes here

PassGen [Copy Icon] Done

The Background color of the values will change as soon as you tap Copy button. Now just select the Value you want to copy.

Set the focus & use this Paste button tp paste the Copied text in Edit area. The Password copied from 'Password Generation Tool' can be pasted in any Edit Area.

# Category Edit View

Select the Category from this drop down you want to Edit.

## Edit Titles

Category :- Insurance

Category Name :- Insurance

Category name

### Mask

Title 1 :- Policy #

Title 2 :- Group #

Title 3 :- Phone #

Title 4 :- Date

Mask the field by editing any single or all field in a category.

Default Icon :-



Edit default Category Icon.

Insert New Category

New

Delete

Done

Delete Category

